

Hannah Humphrey W^t
 Michael M^c Govern owner

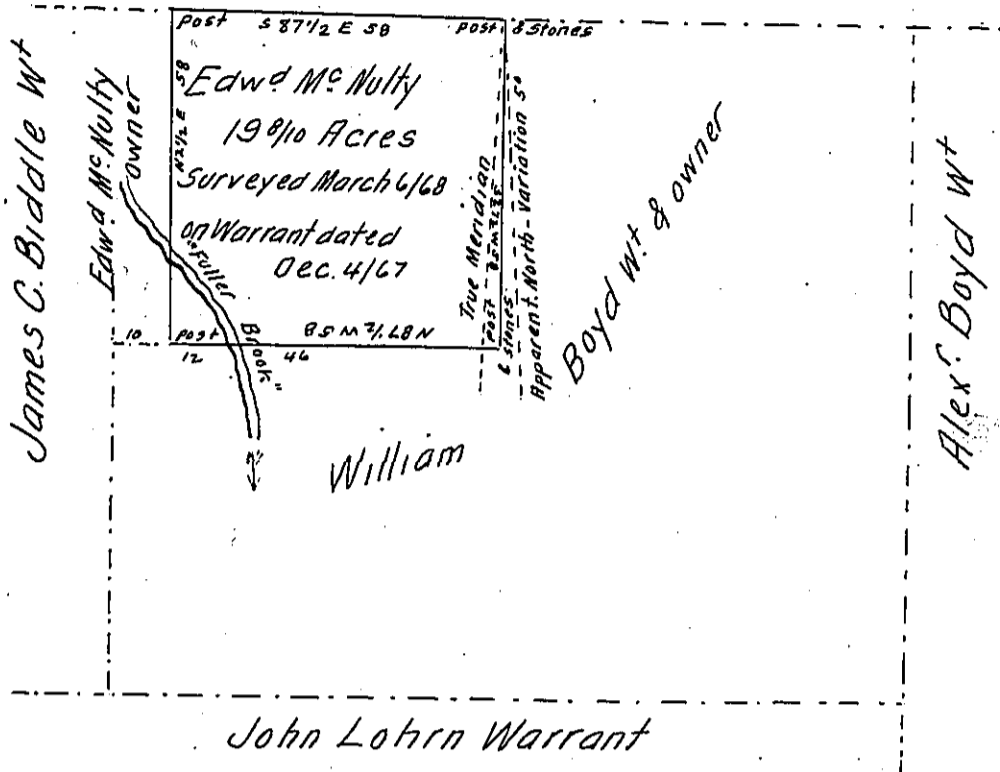

Draft of a tract of Land in Rush township Susquehanna County, adjoining land of Michael M^c Govern (Hannah Humphrey warrant) on the North, land of William Boyd (Warrantee & owner) on the East & South and land of Edward M^c Nulty (or the J.C. Biddle warrant possibly) on the West. Surveyed March 6. 1868. in pursuance of a Warrant bearing date Dec^r. 4. 1867. for Edward M^c Nulty. containing 19 8/10 Acres and Allowance of Six per cent &c. Improved by said M^c Nulty for over 20 years.

July 11. 1868
 James W. Chapman
 County Surveyor of Susqu^a. Co

IN TESTIMONY that the above is a copy of the original remaining on file in the Department of Internal Affairs of Pennsylvania, made conformably to an Act of Assembly approved the 16th day of February, 1833, I have hereunto set my Hand and caused the Seal of said Department to be affixed at Harrisburg, this twenty sixth day of April 1906.

Goach D Brown
 Secretary of Internal Affairs.